

FRONT ELEVATION

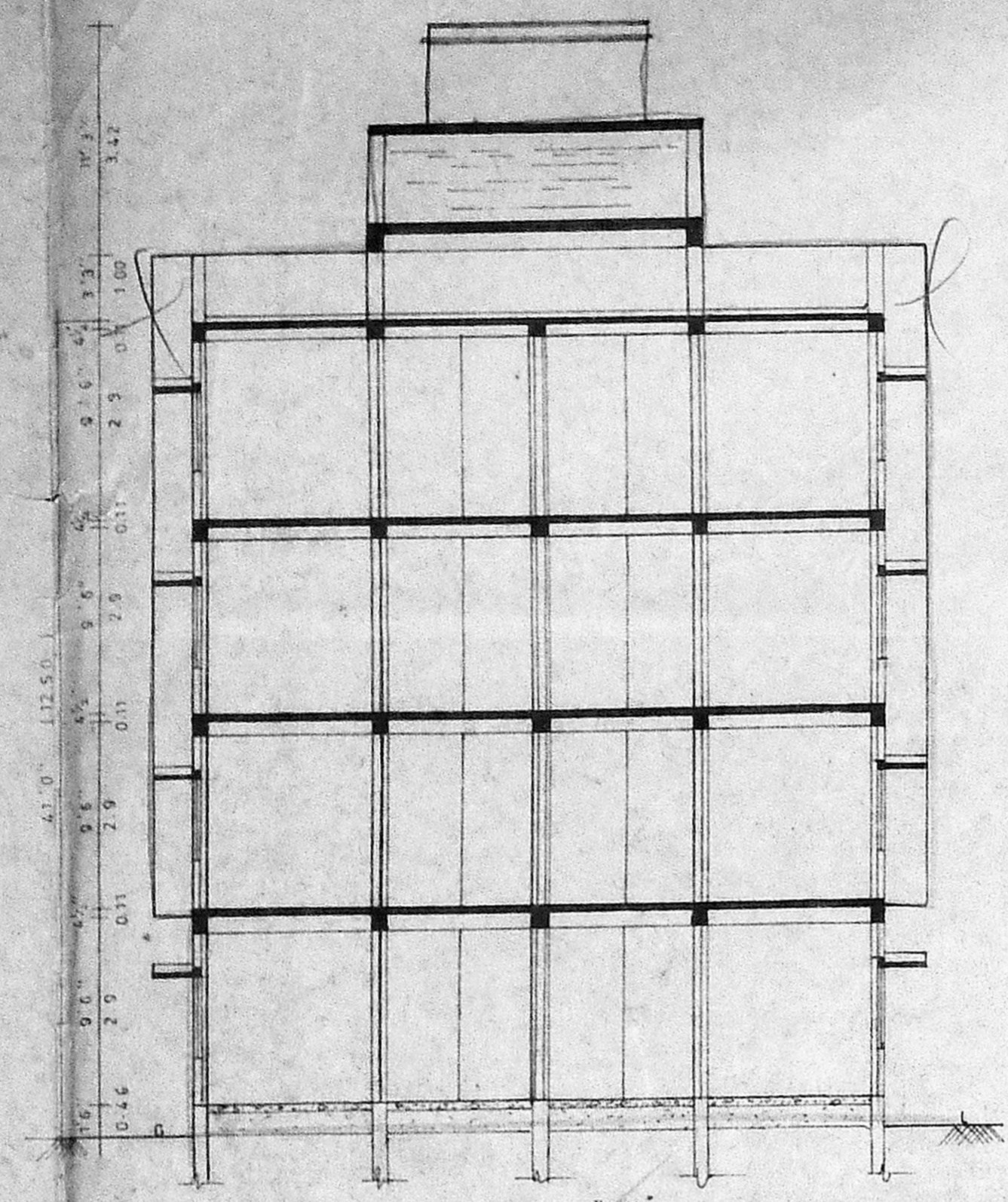

SECTION ON 'XX'

- LIFT MACHINE ROOM
- OVER HEAD TANK SCIENTIFICALLY CLOSED (16'4" x 7'3" x 4'6") (4.99 x 2.21 x 1.37)
- PARAPET WALL IN C.M 1:5 WEATHERING COURSE IN BRICK JELLY LIME CONC LAID WITH 9"x9" TILES
- RCC DROPS IN C.C 1:2:4
- B.W IN SUPER STRUCTURE IN C.M 1:5
- RCC BEAM AND SLAB IN C.C 1:2:4, 4" TX
- PLASTERING IN C.M 1:5
- CEILING PLASTERING IN C.M 1:3
- RCC LINTEL CUM SUNSHADE IN C.C 1:2:4
- TW DOOR WITH NOVOPAN SHUTTERS
- RCC COLUMN IN C.C 1:2:4 16x24
- FLOORING WITH GREY MOSAIC COLOUR 1" TX FLOORING CONC IN C.C 1:4:8

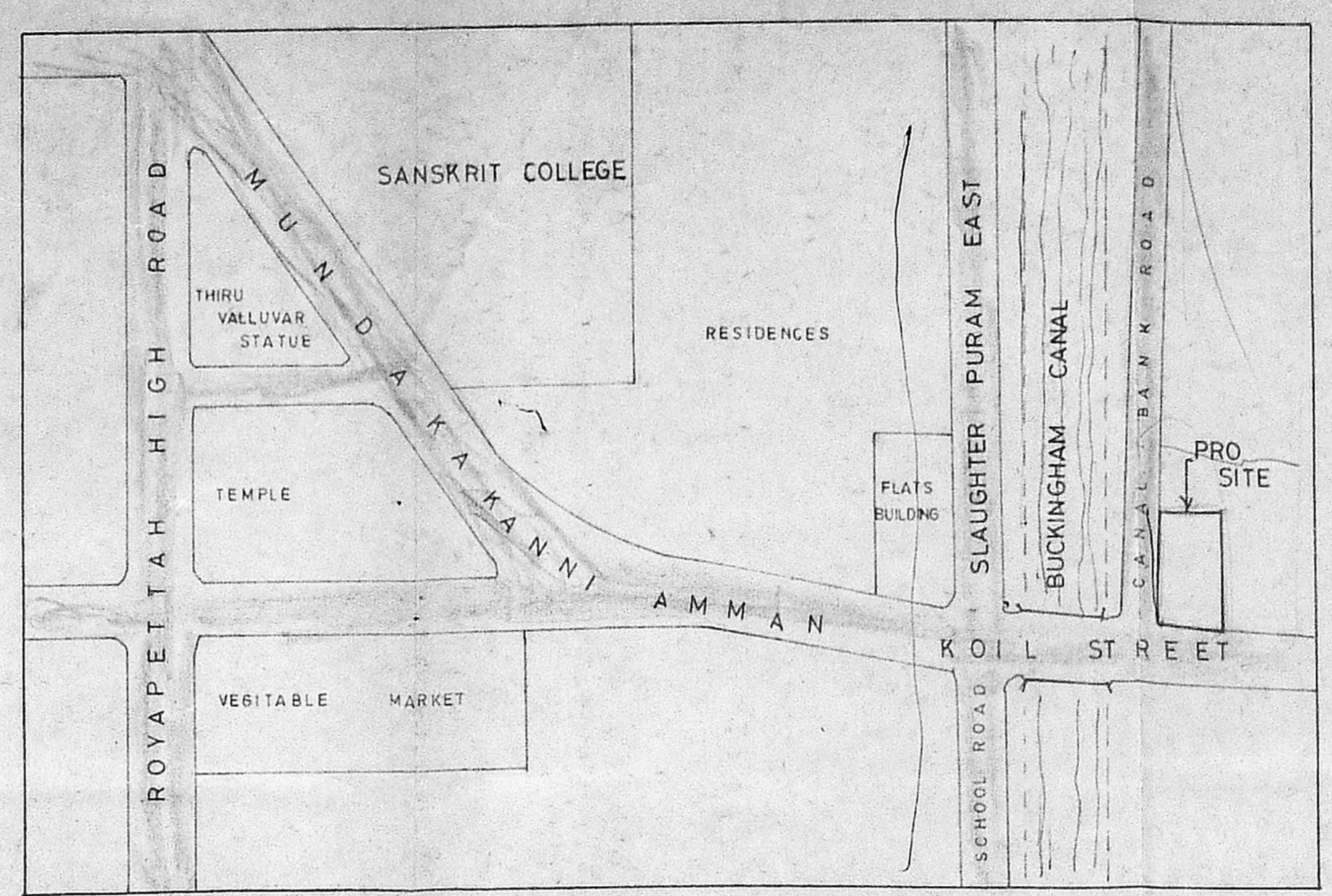

LOCATION PLAN NOT TO SCALE

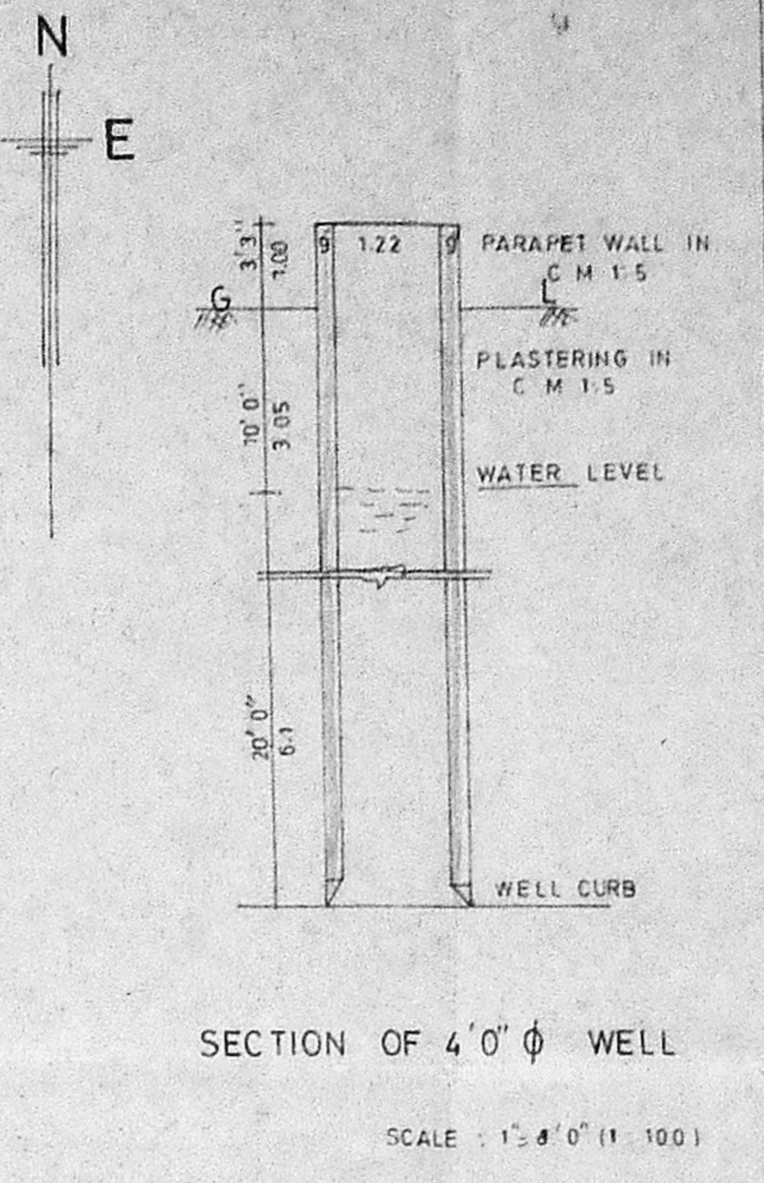

SECTION OF 4" Ø WELL SCALE: 1" = 8" (1:100)

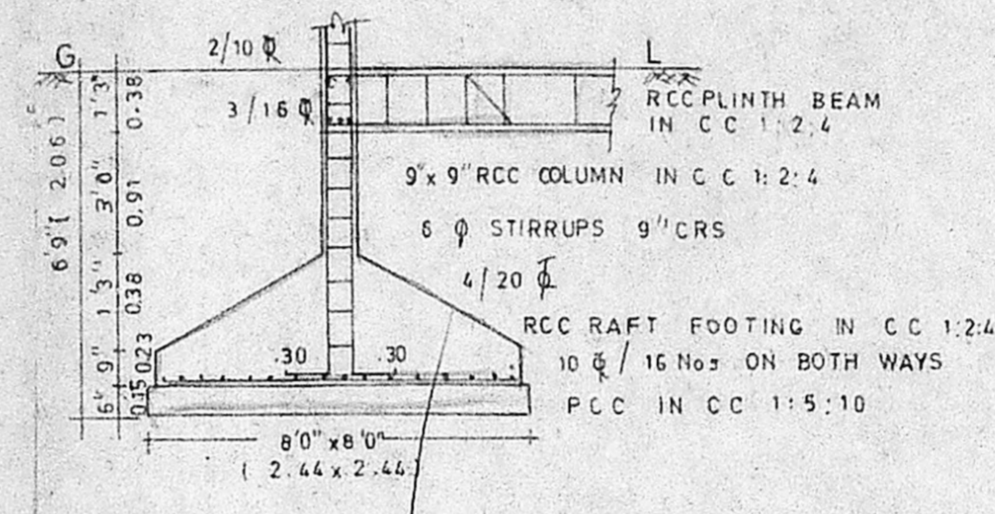

SECTION OF R.C COLUMN & FOOTING SCALE: 1" = 4" (1:50)

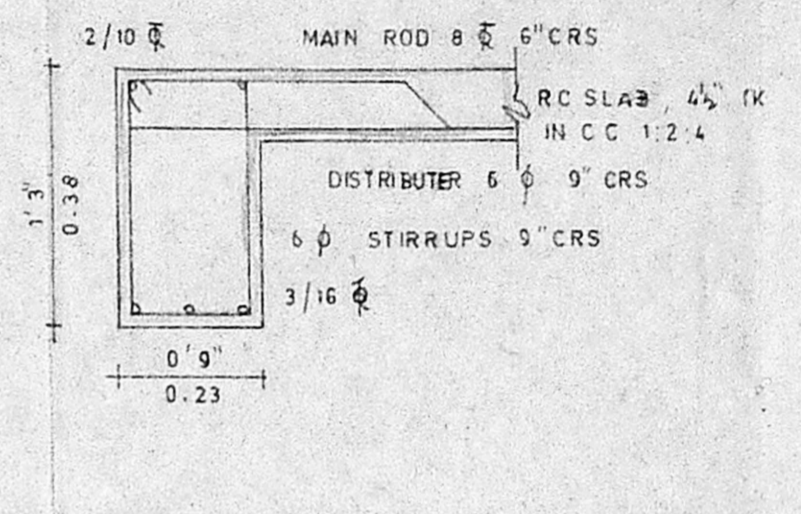

SECTION OF R.C BEAM & SLAB SCALE: 1" = 1'0" (1:12)

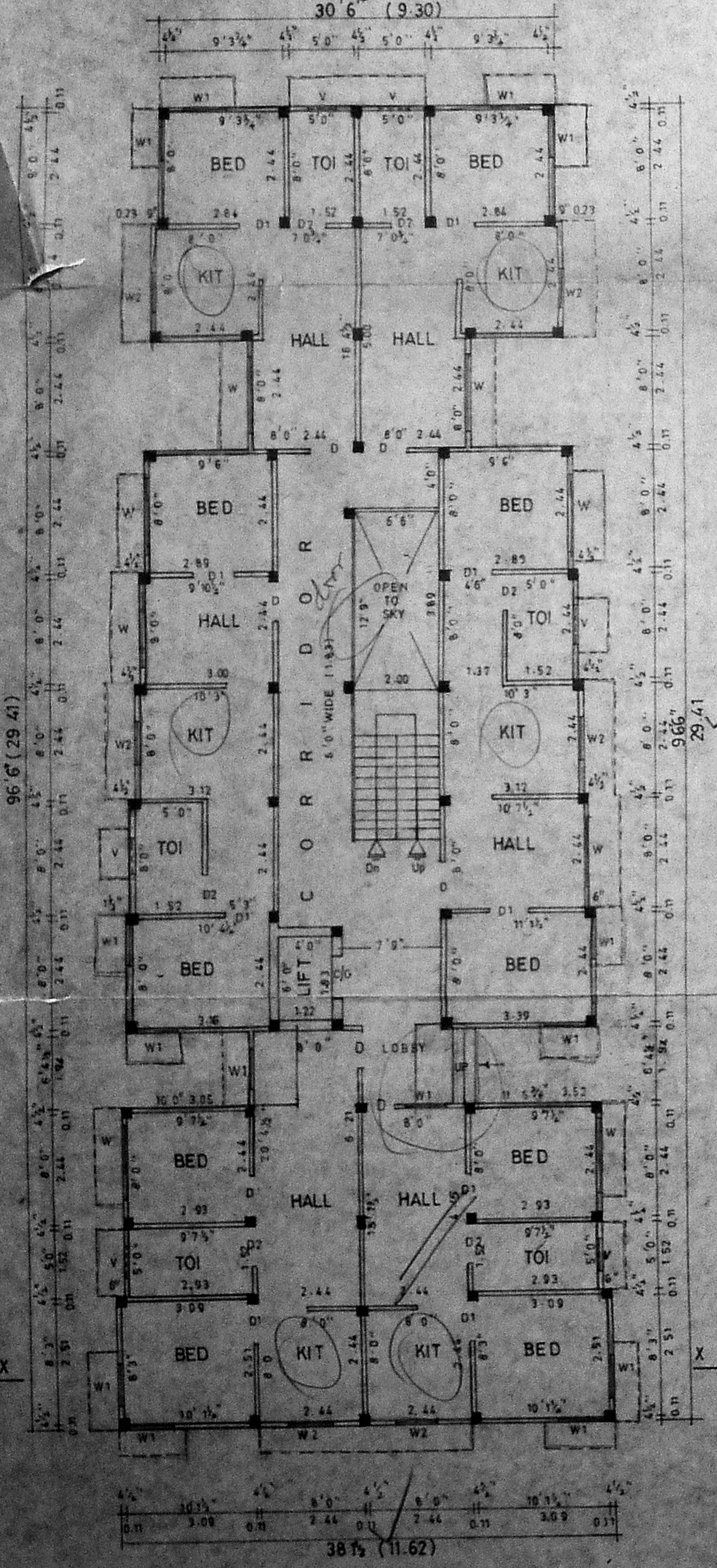

GROUND FLOOR PLAN

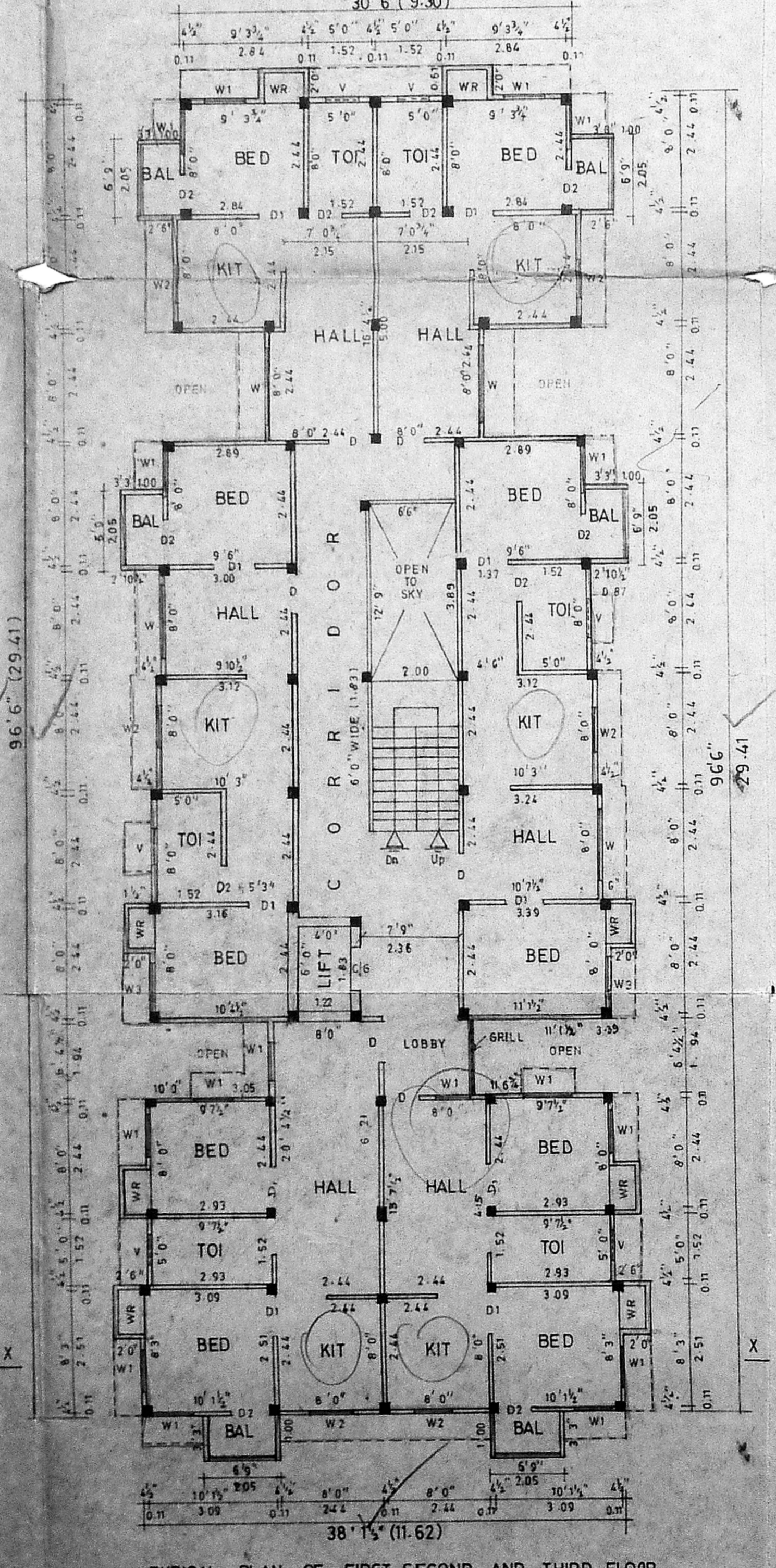

TYPICAL PLAN OF FIRST, SECOND AND THIRD FLOOR

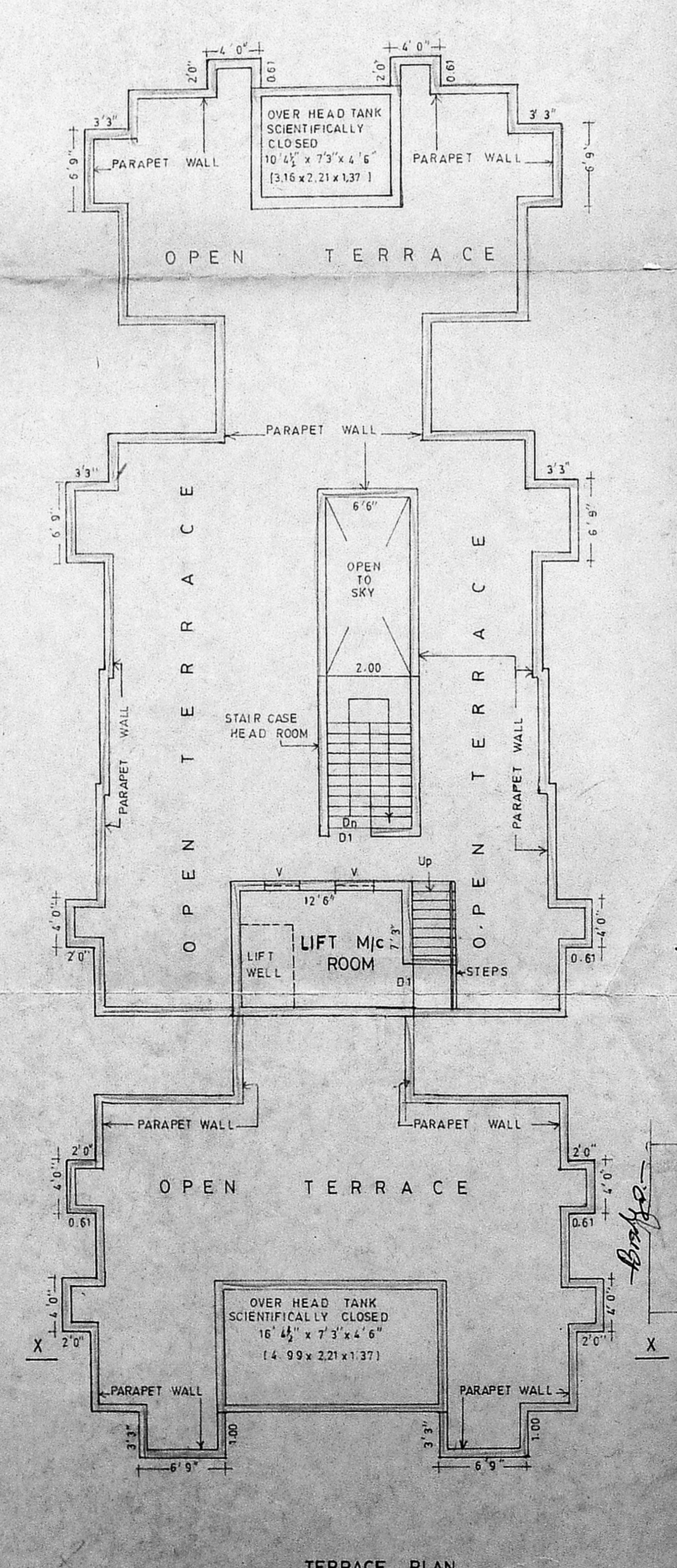

TERRACE PLAN

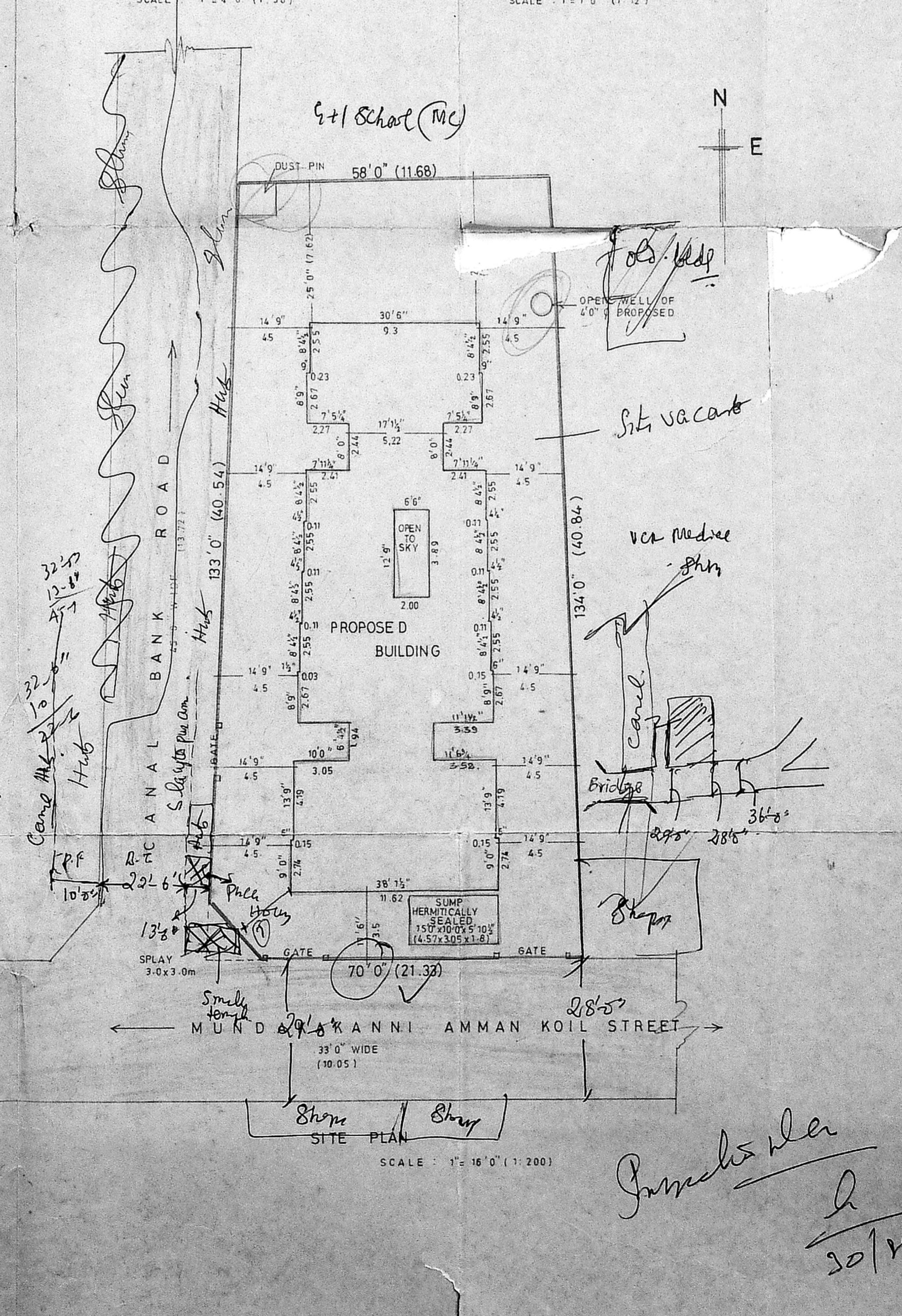

PROPOSED BUILDING SITE PLAN SCALE: 1" = 16'0" (1:200)

JOINERIES :

D	DOOR	= 3'3" x 6'6"
D1	--	= 3'0" x 6'6"
D2	--	= 2'6" x 6'6"
W	WINDOW	= 6'0" x 4'0"
W1	--	= 3'0" x 4'0"
W2	--	= 3'0" x 3'0"
W3	--	= 4'3" x 4'0"
V	VENTILATOR	= 2'6" x 2'6"
CG	COLLAPSIBLE GATE	= 3'0" x 6'6"

COLOUR CODE REF :

PROPOSED	---
ROADS	---
BOUNDARY	---

PLAN SHOWING THE PROPOSED RESIDENTIAL BUILDING AT Door No: 88 MUNDAKA KANNI AMMAN KOIL STREET MYLAPORE MADRAS - 4. (SCALE: 1" = 8'0" (1:100))

R.S.No: 1822/2
BLOCK No: 37
DIVN No: 129

L. M. Thiruman
OWNER / POWER AGENT SIGNATURE

P. C. GOWRI SANKAR, B.E.,
Civil Engineer
Class: I, Licensed Surveyor Not 257
Corporation of Madras
Office: 121, Gowindan Road,
(Near: Annamalai Theatre)
West Mambalam, MADRAS-4
LICENSED SURVEYOR

MMDA B/PP NO:
No. 131/2000/2
5/8/01
A.P.

